

Dewey County

Assessor's Office

Jennifer McCormick, Assessor

DONLEY, ANITA CHERYL PECK- LIVING TRUST

Address: 900 S PHILLIPS

Legal: LOTS 1 THRU 12, BLK 60 LEEDEY 990/153 1117/120 1494/105 1838/344

Parcel: 3001-00-060-001-0-001-00

RPID: 220006114

Acres: 0

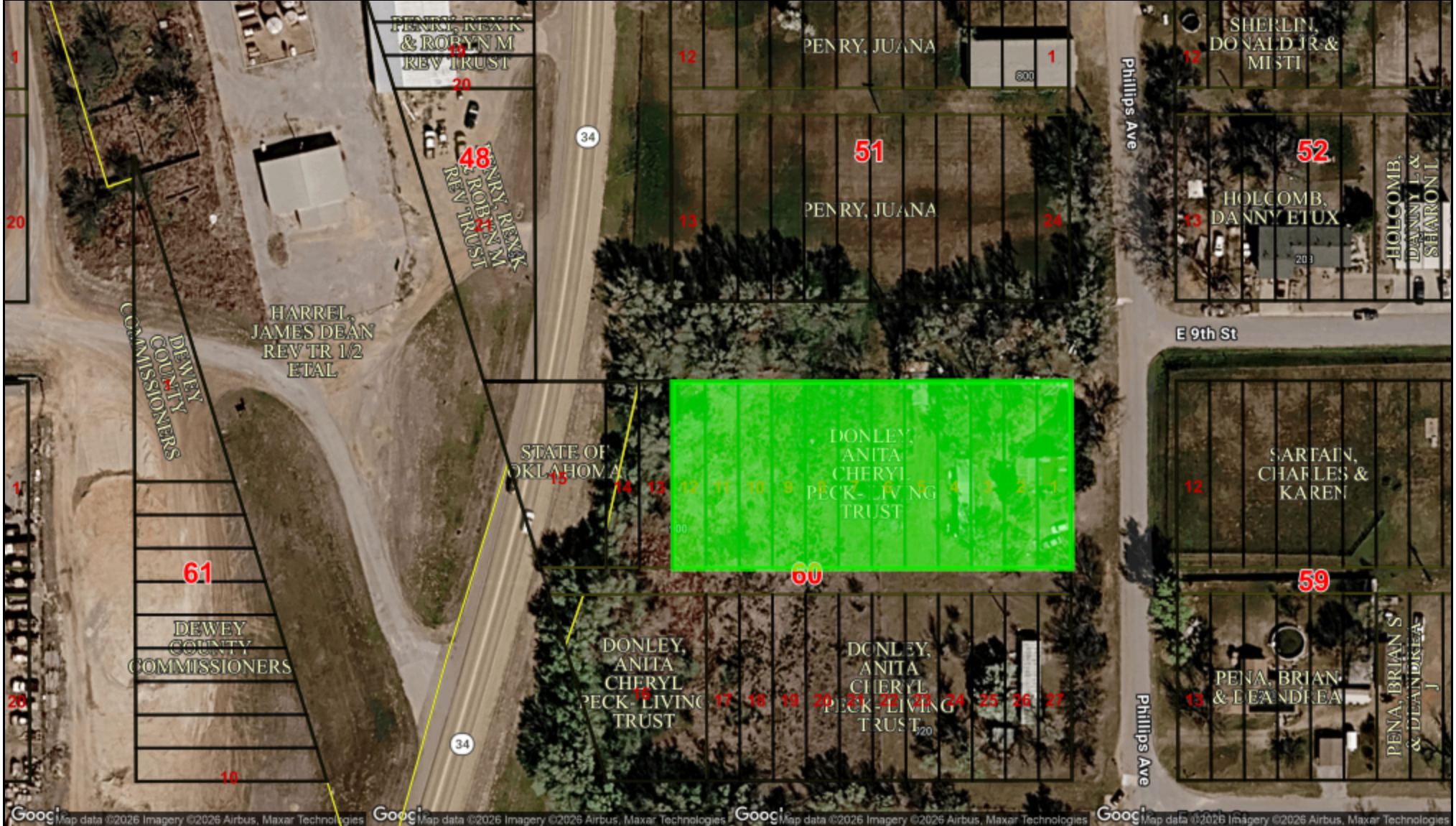

Date Created: 4/21/2026

Created By: Jessie Smith

via DataScout OneMap®

1 inch = 104 feet

This map should be used for reference purposes only and should not be considered a legal document. While every effort has been made to ensure the accuracy of this product, the publisher accepts no responsibility for any errors or omissions nor for any loss or damage alleged to be suffered by anyone as a result of the publication of this map and the notations on it, or as a result of the use or misuse of the information provided herein.