

# Dewey County

Assessor's Office

Jennifer McCormick, Assessor

## JANZEN, KYLE & LACEY STONG

Address: 217 W SHEPHERD ST

Legal: TRACT IN LOT 10, ALL 11-12, BLK 4, PERKINS ADD SEILING 1329/485 1332/80 1390/541 FD

Parcel: 5110-00-004-010-0-001-00

RPID: 220009151

Acres: 0

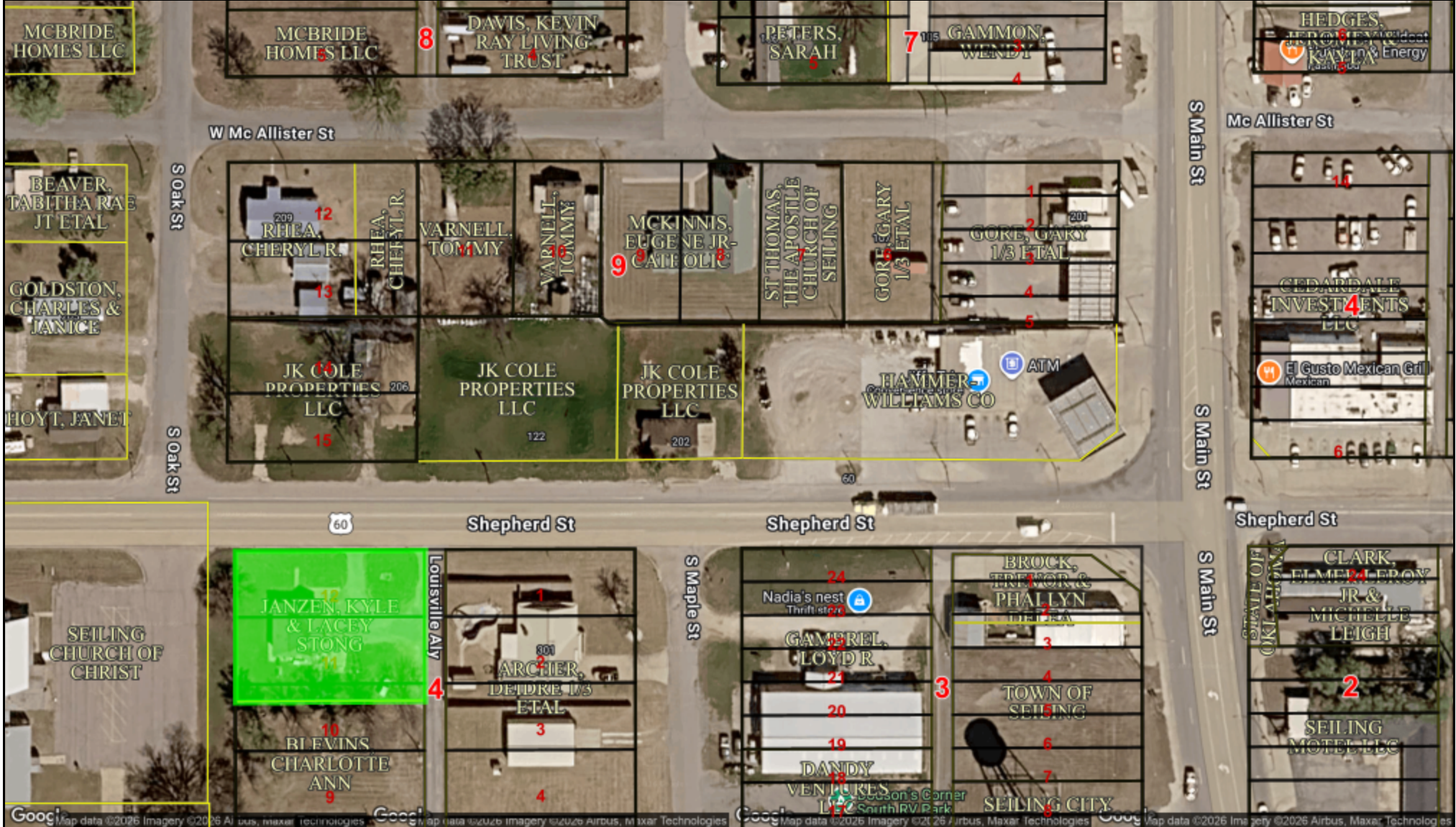

Date Created: 4/21/2026

Created By: Jessie Smith

via DataScout OneMap®

1 inch = 103 feet

This map should be used for reference purposes only and should not be considered a legal document. While every effort has been made to ensure the accuracy of this product, the publisher accepts no responsibility for any errors or omissions nor for any loss or damage alleged to be suffered by anyone as a result of the publication of this map and the notations on it, or as a result of the use or misuse of the information provided herein.