



# Washita

## Assessment Property Record Card for Tax Year 2026

Data provided by Rusty Bookout County Assessor

Date 05/05/2026

Time 09:12:21

Page 1

Assessment Data					Primary Image																																																																																																																				
<b>Account</b> 750012165 <b>Parcel ID</b> R999-12-010-019-3-008-00 <b>Cadastral ID</b> R999-010-019-12-3-008-00 <b>Property Type</b> REAL - Real Property <b>Property Class</b> UC VI Area 3 <b>Tax Area</b> 210 - #10 BFlat City <b>Name ID</b> 19830 ENERGY HOUSING LLC & ETAL C/O CAROLYN WAREMBERG  317 E 20TH ST ELK CITY OK 73644-0000  <b>Parcel Location</b>  <b>Situs</b> <b>Subdivision</b> <b>Lot/Block</b> / <b>Parcel Size</b> 7.76 - Acres <b>Sec/Twn/Rng</b> 12 / 10 / 19 / 3 <b>Neighborhood</b> 8500 - BURNS FLAT <b>School District</b> #10 BFla - I-10 Burns Flt-Dill City					<p>R999-12-010-019-3-008-00-03</p> <p>F:\pictures\R999-12-010-019-3-008-00-03.jpg 8/16/2019</p>																																																																																																																				
<b>Legal Description</b> Lat/Long: 35.35360119 -99.16831892 12-10-19 BEG 210' E SWC NW/4 SW/4 TH E 800', N 424', W 800', S 424' TO POB CONT. 7.76 ACRES M/L LESS 2 TRACTS CONT .0296 ACRE																																																																																																																									
<b>Exemptions</b> <table border="1"> <thead> <tr> <th>Code</th> <th>Type</th> <th>Active</th> <th>Maximum</th> <th>Exemption</th> </tr> </thead> <tbody> <tr> <td></td> <td></td> <td></td> <td></td> <td></td> </tr> </tbody> </table>					Code	Type	Active	Maximum	Exemption						<b>Building Permits</b> <table border="1"> <thead> <tr> <th>Number</th> <th>Description</th> <th>Opened</th> <th>Closed</th> <th>Amount</th> </tr> </thead> <tbody> <tr> <td></td> <td></td> <td></td> <td></td> <td></td> </tr> </tbody> </table>					Number	Description	Opened	Closed	Amount																																																																																																	
Code	Type	Active	Maximum	Exemption																																																																																																																					
Number	Description	Opened	Closed	Amount																																																																																																																					
<b>Sale History</b> <table border="1"> <thead> <tr> <th>Bk/Pg</th> <th>Grantor</th> <th>Date</th> <th>Price</th> <th>Code</th> </tr> </thead> <tbody> <tr> <td>1222/948</td> <td>CREEKSIDE COLONY, LLC</td> <td>01/25/2012</td> <td>0</td> <td>U</td> </tr> <tr> <td>1221/545</td> <td>PROTEK GROUP, INC.</td> <td>12/29/2011</td> <td>0</td> <td>04</td> </tr> <tr> <td>1165/965</td> <td>ANDES, RAY</td> <td>04/06/2010</td> <td>150,000</td> <td>PQ</td> </tr> <tr> <td>838/361</td> <td>ANDES INC</td> <td>08/12/1996</td> <td>7,500</td> <td>U</td> </tr> </tbody> </table>					Bk/Pg	Grantor	Date	Price	Code	1222/948	CREEKSIDE COLONY, LLC	01/25/2012	0	U	1221/545	PROTEK GROUP, INC.	12/29/2011	0	04	1165/965	ANDES, RAY	04/06/2010	150,000	PQ	838/361	ANDES INC	08/12/1996	7,500	U																																																																																												
Bk/Pg	Grantor	Date	Price	Code																																																																																																																					
1222/948	CREEKSIDE COLONY, LLC	01/25/2012	0	U																																																																																																																					
1221/545	PROTEK GROUP, INC.	12/29/2011	0	04																																																																																																																					
1165/965	ANDES, RAY	04/06/2010	150,000	PQ																																																																																																																					
838/361	ANDES INC	08/12/1996	7,500	U																																																																																																																					
<b>Parcel Valuation</b> <table border="1"> <thead> <tr> <th>Source</th> <th>REAL</th> <th>Fair Cash</th> <th>Capped</th> <th>Asmnt Level</th> <th>Assessed</th> <th>Levy Rate</th> <th>76.360</th> <th>Current Tax</th> </tr> </thead> <tbody> <tr> <td>Remove Cap</td> <td></td> <td>Land Value 18,223</td> <td>18,223</td> <td>11%</td> <td>2,005</td> <td>Assessed</td> <td>13,145</td> <td>1,003.75</td> </tr> <tr> <td>Year Frozen</td> <td></td> <td>Improvements 110,865</td> <td>101,279</td> <td></td> <td>11,140</td> <td>Penalty</td> <td>0</td> <td></td> </tr> <tr> <td>Uncapped Value</td> <td>0</td> <td>Mobile Home 0</td> <td>0</td> <td></td> <td>0</td> <td>Exemption</td> <td>0</td> <td>0.00</td> </tr> <tr> <td>TIF Project ID</td> <td>0</td> <td>Total Value 129,088</td> <td>119,502</td> <td></td> <td>13,145</td> <td>Total Taxable</td> <td>13,145</td> <td>1,004.00</td> </tr> </tbody> </table>										Source	REAL	Fair Cash	Capped	Asmnt Level	Assessed	Levy Rate	76.360	Current Tax	Remove Cap		Land Value 18,223	18,223	11%	2,005	Assessed	13,145	1,003.75	Year Frozen		Improvements 110,865	101,279		11,140	Penalty	0		Uncapped Value	0	Mobile Home 0	0		0	Exemption	0	0.00	TIF Project ID	0	Total Value 129,088	119,502		13,145	Total Taxable	13,145	1,004.00																																																																			
Source	REAL	Fair Cash	Capped	Asmnt Level	Assessed	Levy Rate	76.360	Current Tax																																																																																																																	
Remove Cap		Land Value 18,223	18,223	11%	2,005	Assessed	13,145	1,003.75																																																																																																																	
Year Frozen		Improvements 110,865	101,279		11,140	Penalty	0																																																																																																																		
Uncapped Value	0	Mobile Home 0	0		0	Exemption	0	0.00																																																																																																																	
TIF Project ID	0	Total Value 129,088	119,502		13,145	Total Taxable	13,145	1,004.00																																																																																																																	
<b>Assessment History</b> <table border="1"> <thead> <tr> <th>Tax Year</th> <th>Statement Number</th> <th>Billed Owner</th> <th>Tax Area</th> <th>Total Value</th> <th>Exemptions</th> <th>Taxable Value</th> <th>Billed Tax</th> </tr> </thead> <tbody> <tr><td>2025</td><td>2025-750012165</td><td>ENERGY HOUSING LLC &amp; ETAL</td><td>210</td><td>121,352</td><td>0</td><td>12,520</td><td>956.00</td></tr> <tr><td>2024</td><td>2024-750012165</td><td>ENERGY HOUSING LLC &amp; ETAL</td><td>210</td><td>123,647</td><td>0</td><td>11,923</td><td>892.00</td></tr> <tr><td>2023</td><td>2023-750012165</td><td>ENERGY HOUSING LLC &amp; ETAL</td><td>210</td><td>111,596</td><td>0</td><td>11,356</td><td>846.00</td></tr> <tr><td>2022</td><td>2022-750012165</td><td>ENERGY HOUSING LLC &amp; ETAL</td><td>210</td><td>98,317</td><td>0</td><td>10,815</td><td>875.00</td></tr> <tr><td>2021</td><td>2021-750012165</td><td>ENERGY HOUSING LLC &amp; ETAL</td><td>210</td><td>156,810</td><td>0</td><td>17,249</td><td>1,373.00</td></tr> <tr><td>2020</td><td>2020-0012165</td><td>ENERGY HOUSING LLC &amp; ETAL</td><td>210</td><td>156,810</td><td></td><td>17,249</td><td>1,372.00</td></tr> <tr><td>2019</td><td>2019-0012165</td><td>ENERGY HOUSING LLC &amp; ETAL</td><td>210</td><td>156,810</td><td></td><td>17,249</td><td>1,355.00</td></tr> <tr><td>2018</td><td>2018-0012165</td><td>ENERGY HOUSING LLC &amp; ETAL</td><td>210</td><td>156,810</td><td></td><td>17,249</td><td>1,372.00</td></tr> <tr><td>2017</td><td>2017-0012165</td><td>ENERGY HOUSING LLC &amp; ETAL</td><td>210</td><td>150,000</td><td></td><td>16,500</td><td>1,320.00</td></tr> <tr><td>2016</td><td>2016-0012165</td><td>ENERGY HOUSING LLC &amp; ETAL</td><td>210</td><td>150,000</td><td></td><td>16,500</td><td>1,327.00</td></tr> <tr><td>2015</td><td>2015-0012165</td><td>ENERGY HOUSING LLC &amp; ETAL</td><td>210</td><td>150,000</td><td></td><td>16,500</td><td>1,330.00</td></tr> <tr><td>2014</td><td>2014-0012165</td><td>ENERGY HOUSING LLC &amp; ETAL</td><td>210</td><td>150,000</td><td></td><td>16,500</td><td>1,308.00</td></tr> <tr><td>2013</td><td>2013-0012165</td><td>ENERGY HOUSING LLC &amp; ETAL</td><td>210</td><td>150,000</td><td></td><td>16,500</td><td>1,306.00</td></tr> </tbody> </table>										Tax Year	Statement Number	Billed Owner	Tax Area	Total Value	Exemptions	Taxable Value	Billed Tax	2025	2025-750012165	ENERGY HOUSING LLC & ETAL	210	121,352	0	12,520	956.00	2024	2024-750012165	ENERGY HOUSING LLC & ETAL	210	123,647	0	11,923	892.00	2023	2023-750012165	ENERGY HOUSING LLC & ETAL	210	111,596	0	11,356	846.00	2022	2022-750012165	ENERGY HOUSING LLC & ETAL	210	98,317	0	10,815	875.00	2021	2021-750012165	ENERGY HOUSING LLC & ETAL	210	156,810	0	17,249	1,373.00	2020	2020-0012165	ENERGY HOUSING LLC & ETAL	210	156,810		17,249	1,372.00	2019	2019-0012165	ENERGY HOUSING LLC & ETAL	210	156,810		17,249	1,355.00	2018	2018-0012165	ENERGY HOUSING LLC & ETAL	210	156,810		17,249	1,372.00	2017	2017-0012165	ENERGY HOUSING LLC & ETAL	210	150,000		16,500	1,320.00	2016	2016-0012165	ENERGY HOUSING LLC & ETAL	210	150,000		16,500	1,327.00	2015	2015-0012165	ENERGY HOUSING LLC & ETAL	210	150,000		16,500	1,330.00	2014	2014-0012165	ENERGY HOUSING LLC & ETAL	210	150,000		16,500	1,308.00	2013	2013-0012165	ENERGY HOUSING LLC & ETAL	210	150,000		16,500	1,306.00
Tax Year	Statement Number	Billed Owner	Tax Area	Total Value	Exemptions	Taxable Value	Billed Tax																																																																																																																		
2025	2025-750012165	ENERGY HOUSING LLC & ETAL	210	121,352	0	12,520	956.00																																																																																																																		
2024	2024-750012165	ENERGY HOUSING LLC & ETAL	210	123,647	0	11,923	892.00																																																																																																																		
2023	2023-750012165	ENERGY HOUSING LLC & ETAL	210	111,596	0	11,356	846.00																																																																																																																		
2022	2022-750012165	ENERGY HOUSING LLC & ETAL	210	98,317	0	10,815	875.00																																																																																																																		
2021	2021-750012165	ENERGY HOUSING LLC & ETAL	210	156,810	0	17,249	1,373.00																																																																																																																		
2020	2020-0012165	ENERGY HOUSING LLC & ETAL	210	156,810		17,249	1,372.00																																																																																																																		
2019	2019-0012165	ENERGY HOUSING LLC & ETAL	210	156,810		17,249	1,355.00																																																																																																																		
2018	2018-0012165	ENERGY HOUSING LLC & ETAL	210	156,810		17,249	1,372.00																																																																																																																		
2017	2017-0012165	ENERGY HOUSING LLC & ETAL	210	150,000		16,500	1,320.00																																																																																																																		
2016	2016-0012165	ENERGY HOUSING LLC & ETAL	210	150,000		16,500	1,327.00																																																																																																																		
2015	2015-0012165	ENERGY HOUSING LLC & ETAL	210	150,000		16,500	1,330.00																																																																																																																		
2014	2014-0012165	ENERGY HOUSING LLC & ETAL	210	150,000		16,500	1,308.00																																																																																																																		
2013	2013-0012165	ENERGY HOUSING LLC & ETAL	210	150,000		16,500	1,306.00																																																																																																																		



# Washita

## Assessment Property Record Card for Tax Year 2026

Data provided by Rusty Bookout County Assessor

Date 05/05/2026

Time 09:12:21

Page 2

Sketch Image

750012165

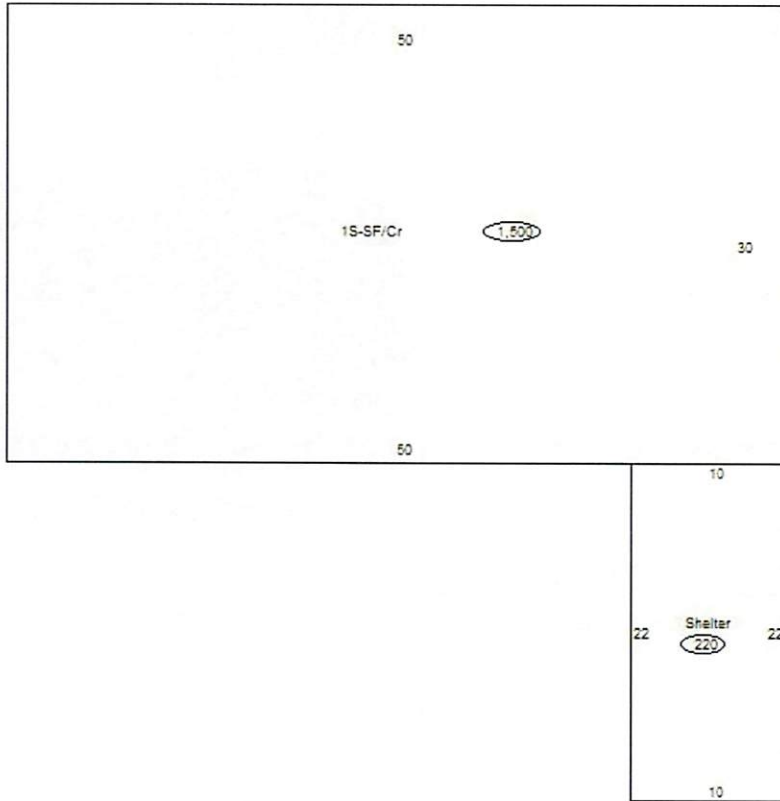

### Sketch Vector Information

Sequence	Code	Type	Built Over	Scale	Section Label	Base Area	Multiplier	Total Area
1	R	1	Crawl	10	1S-SF/Cr	1,500	1.000	1,500
2	O	ASC		10	Shelter	220	1.000	220
<b>Total Building Area</b>						1,500		1,500



**Washita  
Map Image**

Data provided by Rusty Bookout County Assessor

Date 05/04/2026  
Time 16:27:08  
Latitude -99.1683189  
Longitude 35.3536012

Item 12167 and 12166  
are not part of Sale  
Property

Map Image

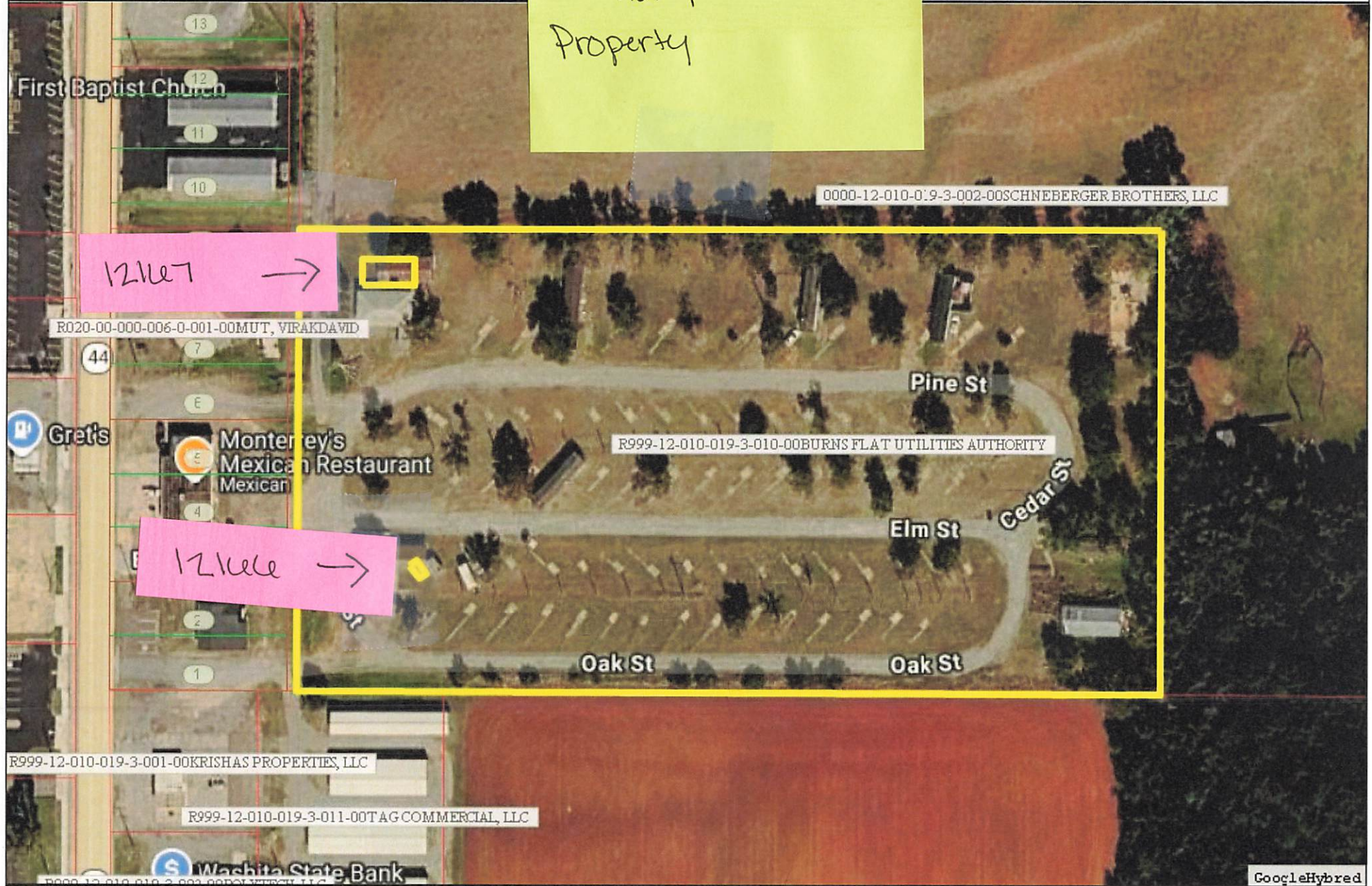

12167 →

12166 →



# Washita

## Assessment Property Record Card for Tax Year 2026

Data provided by Rusty Bookout County Assessor

Date 05/05/2026  
 Time 09:08:05  
 Page 1

Assessment Data	Primary Image
-----------------	---------------

**Account** 750012167  
**Parcel ID** R999-12-010-019-3-010-00  
**Cadastral ID** R999-010-019-12-3-010-00  
**Property Type** REAL - Real Property  
**Property Class** E VI Area 3  
**Tax Area** 210 - #10 BFlat City  
**Name ID** 14972  
**BURNS FLAT UTILITIES AUTHORITY**  
  
 OK 00000-0000  
  
**Parcel Location**  
**Situs**  
**Subdivision**  
**Lot/Block** / **Parcel Size** .03 - Acres  
**Sec/Twn/Rng** 12 / 10 / 19 / 3  
**Neighborhood** 8500 - BURNS FLAT  
**School District** #10 BFla - I-10 Burns Flt-Dill City

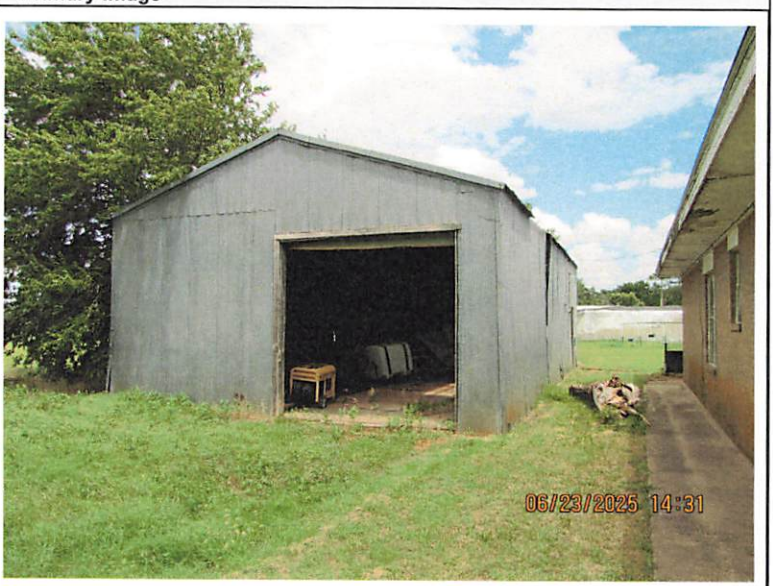

(5) 6/27/2025

Legal Description	Lat/Long: 35.35364686 -99.16799144
-------------------	------------------------------------

PT SW4 12-10-19 (.03 AC) BEG. AT PT N 0°09'37" E A LONG W. BOUNDARY OF SW/4 1692.64F AND S.89°50'23"E 269.29F TO POB; TH N 0°01'35"W 24.33F, TH S 89°59'37"E 48.42F, TH S 0°01'35"E 24.33F, TH N89° 59'37"W 48.42F TO POB

Building Permits				
Number	Description	Opened	Closed	Amount

Number	Description	Opened	Closed	Amount

Exemptions					Sale History				
Code	Type	Active	Maximum	Exemption	Bk/Pg	Grantor	Date	Price	Code

Code	Type	Active	Maximum	Exemption

Exemptions					Sale History				
Code	Type	Active	Maximum	Exemption	Bk/Pg	Grantor	Date	Price	Code

Bk/Pg	Grantor	Date	Price	Code

Parcel Valuation									
Source	REAL	Fair Cash	Capped	Asmnt Level	Assessed	Levy Rate	76.360	Current Tax	

Remove Cap		Land Value	68	0	11%	0	Assessed	0	0.00
Year Frozen		Improvements	0	0		0	Penalty	0	
Uncapped Value	0	Mobile Home	0	0		0	Exemption	0	0.00
TIF Project ID	0	Total Value	68	0		0	Total Taxable	0	0.00

Assessment History							
Tax Year	Statement Number	Billed Owner	Tax Area	Total Value	Exemptions	Taxable Value	Billed Tax

2025	2025-750012167	BURNS FLAT UTILITIES AUTHORITY	210	68	0		.00
2024	2024-750012167	BURNS FLAT UTILITIES AUTHORITY	210	68	0		.00
2023	2023-750012167	BURNS FLAT UTILITIES AUTHORITY	210	68	0		.00
2022	2022-750012167	BURNS FLAT UTILITIES AUTHORITY	210	68	0		.00
2021	2021-750012167	BURNS FLAT UTILITIES AUTHORITY	210	68	0		.00
2020	2020-0012167	BURNS FLAT UTILITIES AUTHORITY	210	68			.00
2019	2019-0012167	BURNS FLAT UTILITIES AUTHORITY	210	68			.00
2018	2018-0012167	BURNS FLAT UTILITIES AUTHORITY	210	68			.00
2017	2017-0012167	BURNS FLAT UTILITIES AUTHORITY	210	68			.00
2016	2016-0012167	BURNS FLAT UTILITIES AUTHORITY	210	68			.00
2015	2015-0012167	BURNS FLAT UTILITIES AUTHORITY	210	68			.00
2014	2014-0012167	BURNS FLAT UTILITIES AUTHORITY	210	68			.00
2013	2013-0012167	BURNS FLAT UTILITIES AUTHORITY	210	68			.00



# Washita

## Assessment Property Record Card for Tax Year 2026

Data provided by Rusty Bookout County Assessor

Date 05/05/2026  
 Time 09:13:06  
 Page 1

Assessment Data	Primary Image
-----------------	---------------

**Account** 750012166  
**Parcel ID** R999-12-010-019-3-009-00  
**Cadastral ID** R999-010-019-12-3-009-00  
**Property Type** REAL - Real Property  
**Property Class** E VI Area 3  
**Tax Area** 210 - #10 BFlat City  
**Name ID** 14972  
**BURNS FLAT UTILITIES AUTHORITY**  
  
 OK 00000-0000  
  
**Parcel Location**  
**Situs**  
**Subdivision**  
**Lot/Block** / **Parcel Size** .01 - Acres  
**Sec/Twn/Rng** 12 / 10 / 19 / 3  
**Neighborhood** 8500 - BURNS FLAT  
**School District** #10 BFla - I-10 Burns Flt-Dill City



(1) 5/4/2026

Legal Description	Lat/Long: 35.35580075 -99.17724001
-------------------	------------------------------------

PT SW/4 12-10-19 (.01 AC) BEG AT SWC SW/4 TH N 0°09 '37"E 1422.77 TH S 89°50' 23"E 322.37F TO POB; TH N36°16'05"W14.2F, TH N 52°47'11"E 7.64F, TH S 37°0'12"E14.5F, TH S 54°57'35"W 7.83F TO POB

Building Permits				
Number	Description	Opened	Closed	Amount

Number	Description	Opened	Closed	Amount

Exemptions					Sale History				
Code	Type	Active	Maximum	Exemption	Bk/Pg	Grantor	Date	Price	Code

Code	Type	Active	Maximum	Exemption

Exemptions					Sale History				
Code	Type	Active	Maximum	Exemption	Bk/Pg	Grantor	Date	Price	Code

Bk/Pg	Grantor	Date	Price	Code

Parcel Valuation									
Source	REAL	Fair Cash	Capped	Asmnt Level	Assessed	Levy Rate	76.360	Current Tax	

Remove Cap		Land Value	23	0	11%	0	Assessed	0	0.00
Year Frozen		Improvements	0	0		0	Penalty	0	
Uncapped Value	0	Mobile Home	0	0		0	Exemption	0	0.00
TIF Project ID	0	Total Value	23	0		0	Total Taxable	0	0.00

Assessment History							
Tax Year	Statement Number	Billed Owner	Tax Area	Total Value	Exemptions	Taxable Value	Billed Tax

2025	2025-750012166	BURNS FLAT UTILITIES AUTHORITY	210	23	0	.00
2024	2024-750012166	BURNS FLAT UTILITIES AUTHORITY	210	23	0	.00
2023	2023-750012166	BURNS FLAT UTILITIES AUTHORITY	210	23	0	.00
2022	2022-750012166	BURNS FLAT UTILITIES AUTHORITY	210	23	0	.00
2021	2021-750012166	BURNS FLAT UTILITIES AUTHORITY	210	23	0	.00
2020	2020-0012166	BURNS FLAT UTILITIES AUTHORITY	210	23		.00
2019	2019-0012166	BURNS FLAT UTILITIES AUTHORITY	210	23		.00
2018	2018-0012166	BURNS FLAT UTILITIES AUTHORITY	210	23		.00
2017	2017-0012166	BURNS FLAT UTILITIES AUTHORITY	210	23		.00
2016	2016-0012166	BURNS FLAT UTILITIES AUTHORITY	210	23		.00
2015	2015-0012166	BURNS FLAT UTILITIES AUTHORITY	210	23		.00
2014	2014-0012166	BURNS FLAT UTILITIES AUTHORITY	210	23		.00
2013	2013-0012166	BURNS FLAT UTILITIES AUTHORITY	210	23		.00