

Dewey County

Assessor's Office

Jennifer McCormick, Assessor

RAMPANT E & D INC

Address: N/A
Legal: N2NE, SEC 22-19-17 11/191 2/141 34/72 53/93 72/219 425/144 428/487 429/610 458/431
Parcel: 0000-22-19N-17W-1-001-00 RPID: 220004155 Acres: 80

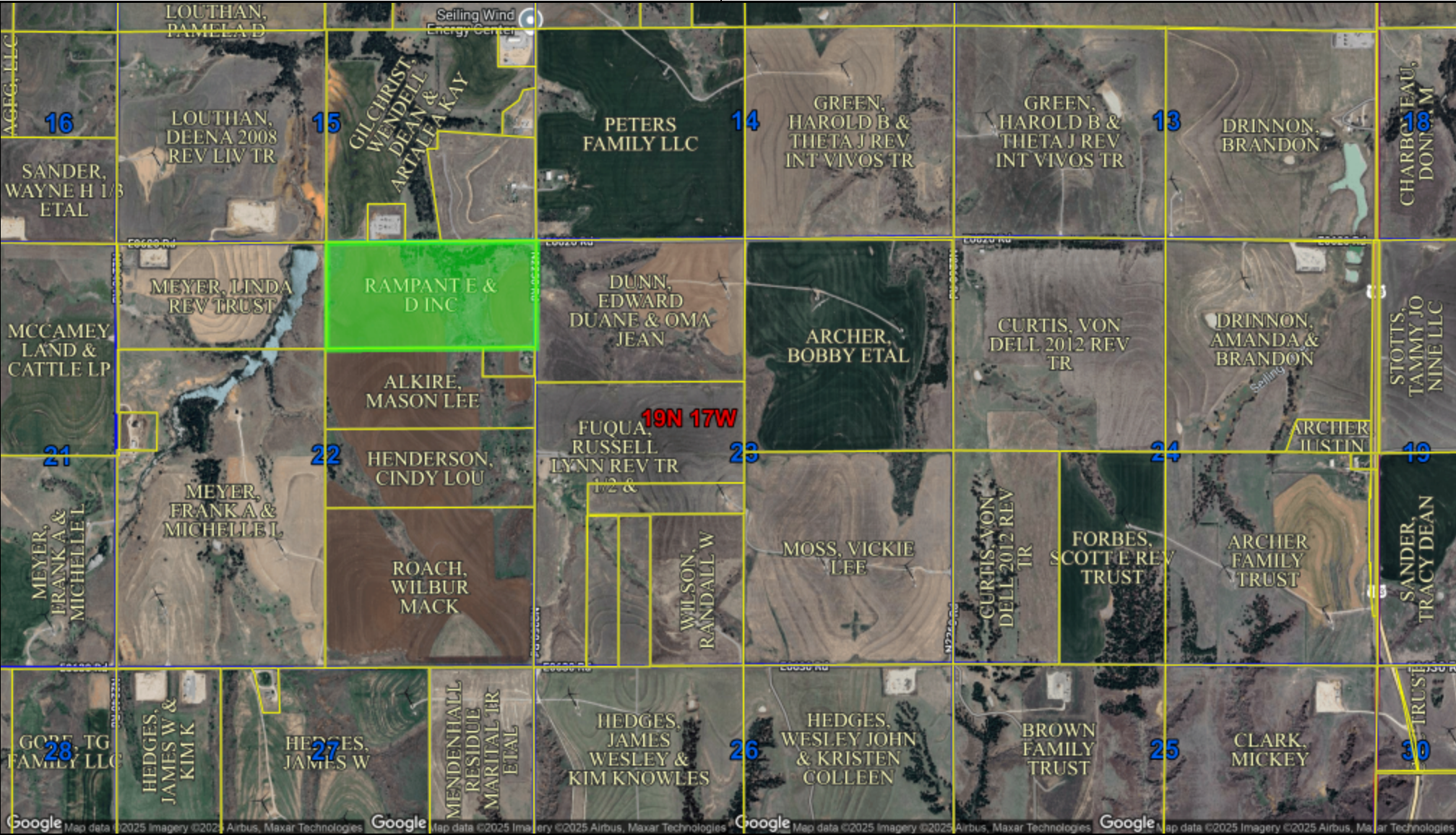

Date Created: 4/14/2025

Created By: Jessie Smith

via DataScout OneMap®

1 inch = 1724 feet

This map should be used for reference purposes only and should not be considered a legal document. While every effort has been made to ensure the accuracy of this product, the publisher accepts no responsibility for any errors or omissions nor for any loss or damage alleged to be suffered by anyone as a result of the publication of this map and the notations on it, or as a result of the use or misuse of the information provided herein.